Unterstützungsmassnahe VM - Ablauf
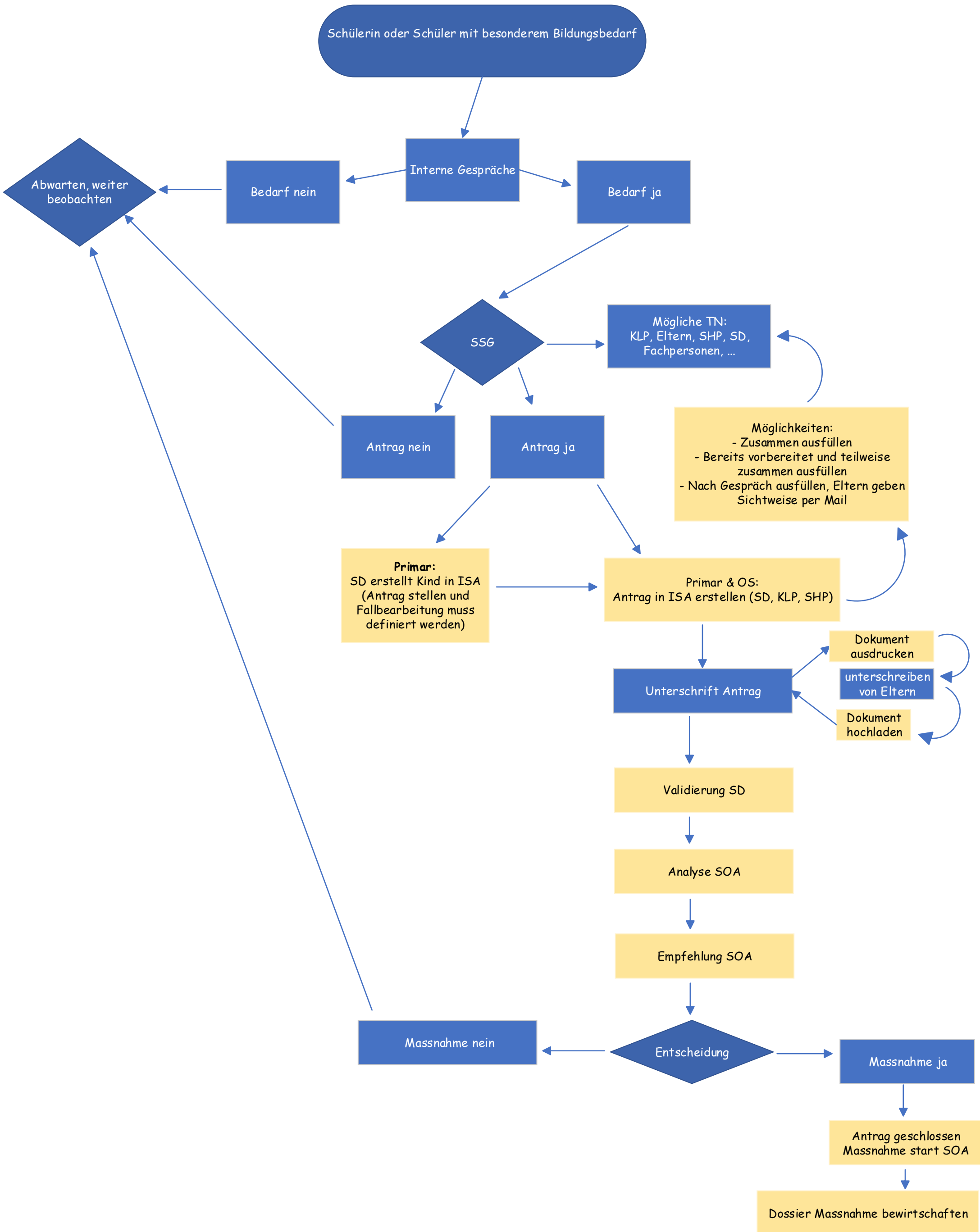
Blau = wie bisher analog
Orange = neu digital